

LVL'D UP

The next Generation



XLX 2000



LX 1000

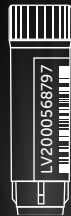

MX 500



SX 300

Redesigned 2D tubes

- 1** 100% CO₂ and IATA leakage proof
- 2** 2D bottom code / Protective rim against mechanical influences (scratches)
- 3** 1D side code / HR side code
- 4** Open space for customized coding
- 5** SAFE® low leachables medical polypropylene



New cap design

Excellent sealing
Easy manual handling
Automation-friendly cap

Your free sample pack

Use the QR code or email us at
info@lvl-technologies.com



HAND LABELING IS SO YESTERDAY



The LVL Tube Laser Marker TLM864

Custom double-sided laser coding

Laser up to 9 racks at once

Key specifications

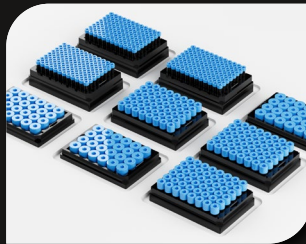
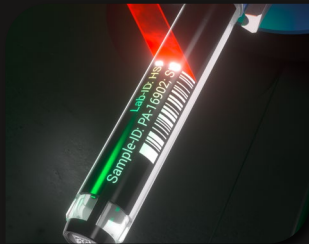

SAFE®
Store Aliquots For Ever

-compatible

- Affixing of labels no longer necessary
- Flexible for three SBS/ANSI formats: SBS 96, 48 and 24
- Can laser code tubes from two sides
- Up to 500 tubes per hour
- Convenient CSV data exchange format



For more information, see:
lvl-technologies.com/tubelasmaker

LVL technologies GmbH & Co. KG
Theodor-Storm-Str. 17
74564 Crailsheim
Germany

Phone: +49 7951 95613-20
Fax: +49 7951 95613-33
info@lvl-technologies.com
www.lvl-technologies.com

